

KEY PLAN (N.T.S.)

LEGEND

- LANDS DEALT WITH BY THIS PLAN
- FOUND SURVEY MARKER
- PLACED SURVEY MARKER
- CALCULATED POINT
- TREE/HEDGE LINE
- FENCE LINE

NOTES

1. THE FIELD WORK FOR THIS SURVEY WAS EXECUTED DURING THE PERIOD OF FEBRUARY 2010 & NOVEMBER 2010.
2. AZIMUTHS ARE GRID DERIVED.
3. ALL DIMENSIONS ARE GIVEN IN FEET, UNLESS NOTED.
4. PARCEL D-1, D-2 & D-3 ARE 24' WIDE COMMON AREAS TO BE USED AS BEACH ACCESS.
5. THIS PLAN SUPERCEDES ISE LTD DWG 9209 DATED NOVEMBER 19, 2010.

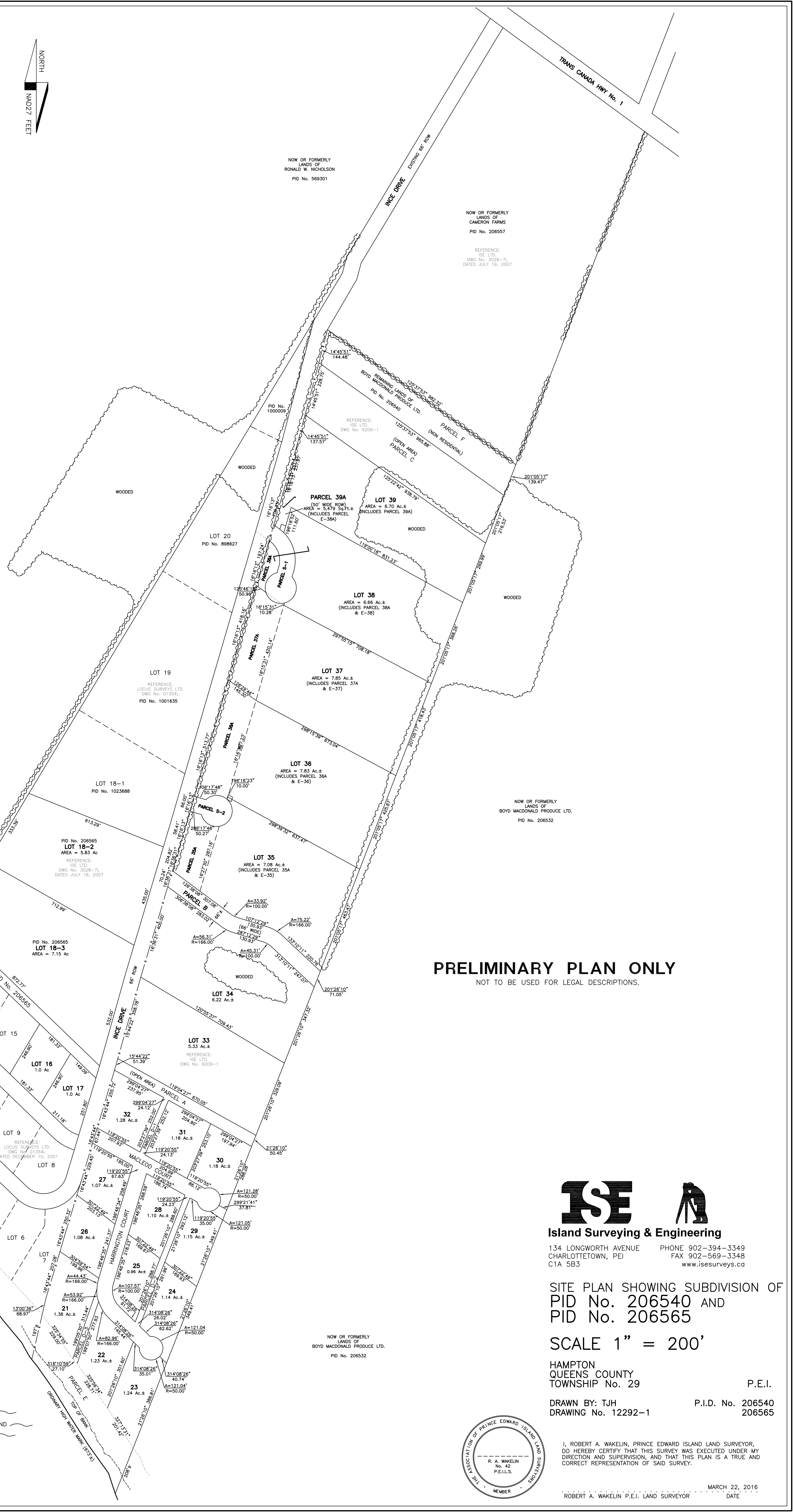

PRELIMINARY PLAN ONLY
NOT TO BE USED FOR LEGAL DESCRIPTIONS.

ISE
Island Surveying & Engineering
134 LONGWORTH AVENUE PHONE 902-394-3349
CHARLOTTETOWN, PEI FAX 902-569-3348
C1A 5B3 www.isesurveys.ca

SITE PLAN SHOWING SUBDIVISION OF
PID No. 206540 AND
PID No. 206565

SCALE 1" = 200'
HAMPTON
QUEENS COUNTY
TOWNSHIP No. 29
DRAWN BY: TJH P.I.D. No. 206540
DRAWING No. 12292-1 206565

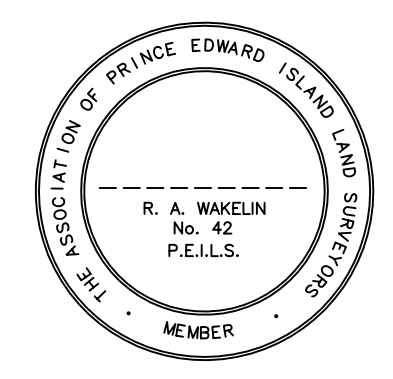

I, ROBERT A. WAKELIN, PRINCE EDWARD ISLAND LAND SURVEYOR,
DO HEREBY CERTIFY THAT THIS SURVEY WAS EXECUTED UNDER MY
DIRECTION AND SUPERVISION, AND THAT THIS PLAN IS A TRUE AND
CORRECT REPRESENTATION OF SAID SURVEY.
MARCH 22, 2016
ROBERT A. WAKELIN P.E.I. LAND SURVEYOR DATE

© COPYRIGHT OF THIS PLAN IS THE SOLE PROPERTY OF I. S. E. LTD., ONLY. NO PERSON SHALL REPRODUCE THIS PLAN IN WHOLE OR PART WITHOUT THE WRITTEN CONSENT OF I. S. E. LTD.